

# Provost Marks

No Child Left Behind...No Problem

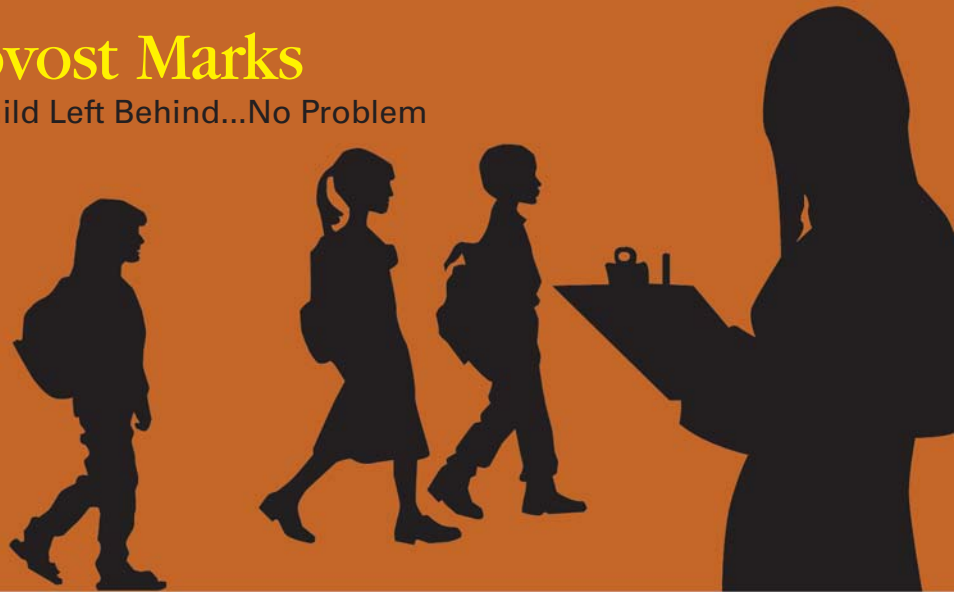

Provost Marks lets you automatically collect student proficiency data based on Blackboard test results.

Provost Marks offers an early-intervention diagnostic view that alerts you if a student's overall proficiency level is at risk.

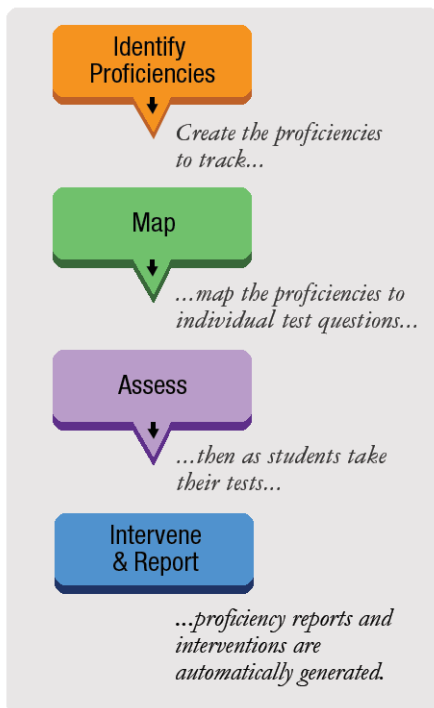

## Are your students meeting your state's proficiency levels?

If you'd like to monitor and record student proficiency results based on the tests your students are taking in Blackboard, then Provost Marks is for you.

## Marks helps differentiate instruction.

One of the keys to successful instruction is a teacher's ability to determine where each student stumbles and what allows him to overcome his individual learning obstacles. This revolutionary standards mapping tool helps schools meet daily challenges in the classroom and the yearly challenges of AYP.

- Marks relates individual assessment items - embedded within curriculum assignments, quizzes or tests - to specific standards and benchmarks.
- As students do their normal classroom work, Marks collects data to evaluate proficiencies.

- The data is then analyzed by the system to compare the students' performance to their school's custom defined proficiency levels.
- If a student falls below your school-defined performance levels, Provost Marks will alert you and create immediate interventions for the student.

## Make your data driven decisions with today's data.

Unlike testing agencies, which provide this year's results in next year's report, Marks allows schools to make data-driven decisions when they matter most... before the test. Real time data collection lets you:

- Blend your standardized test preparation into your daily assessments, allowing more time for direct instruction.
- Access global data immediately and generate custom reports to identify gaps in curriculum content and instruction.

### Three ways to record proficiency results.

Provost Marks provides three ways to track student proficiencies:

- You can associate each state proficiency with one or more of your existing test questions.
- You can choose to create test questions for each course within Provost Marks and associate each question with its proficiency. This way, when you use these questions when constructing tests, the questions will already have the proficiency associated to them. This will save you time if you offer the same course in the future.
- You can create a standard test for each course that includes all of the state proficiencies for that course. You can then offer this test to your students at the end of the course, and tally results.

Best of all, the proficiency results linked to the test results are exportable. As they're archived, they become verifiable audit trails that can be accessed at any time in the future.

### Custom Interventions

Another benefit to Provost Marks, aside from providing verifiable proficiency data for state funding, is that it provides students with immediate interventions to help reinforce areas of weakness.

In addition to mapping individual assessment items, tags can also be placed in curriculum content to allow Marks to automatically direct students back to the curriculum location where they can practice skills. Alerts and emails can also be sent to students/parents/instructors to provide additional levels of intervention for students in need.

### Rich Reporting.

Provost Marks allows you to run the following reports:

- **View Proficiency by Course**  
This report shows you how many proficiencies are currently satisfied by a particular course.
- **View Proficiency Report**  
This report shows you how all students are doing in a particular proficiency. This helps you determine if difficulty with a proficiency is the result of the way the course material is presented for that proficiency, or if the problem is with a few students.
- **Student Report**  
This report shows you which proficiencies a student is having trouble with, as well as the student's overall performance on all proficiencies.

PROVOST SYSTEMS

Home Super System Administrator System Administrator Indicator Developer Instructional Supervisor

Manage Interventions

Manage Interventions > Lookup By IS (Doe, Jane)

IS Interventions

Failed Indicator Not Started Intervention Pending Intervention Hide Status Legend

School: All Schools Filter By: All Students All Status Go

Previous Row 1 - 5 of 10 Page: 1 Rows per Page: 10 Next

Student ID	Student Name	School	Gender	Birthdate	Failed Indicator	Not Started Intervention	Pending Intervention
100756	Alice Borg	PPC	Female	08/01/97	1	0	0
000001	Anthony Smith	Provost Academy	Male	02/03/98	0	1	0
101076	Denise Lear	LPPACS	Male	01/14/97	2	0	1
100807	Erin Davis	Provost Academy	Male	11/23/97	0	0	0
600039	Jonathan Care	PPC	Male	12/04/97	1	1	0



**Corporate Headquarters**  
 2350 Mission College Blvd., Suite 972  
 Santa Clara, California 95054  
 www.provostsystems.com  
 T (888) 891-9115  
 F (408) 416-3241  
 sales@provostsystems.com